

DUNHAM SURVEYING, S. C.
SURVEYING & SUBDIVIDING
DELAVER, WISCONSIN 53115

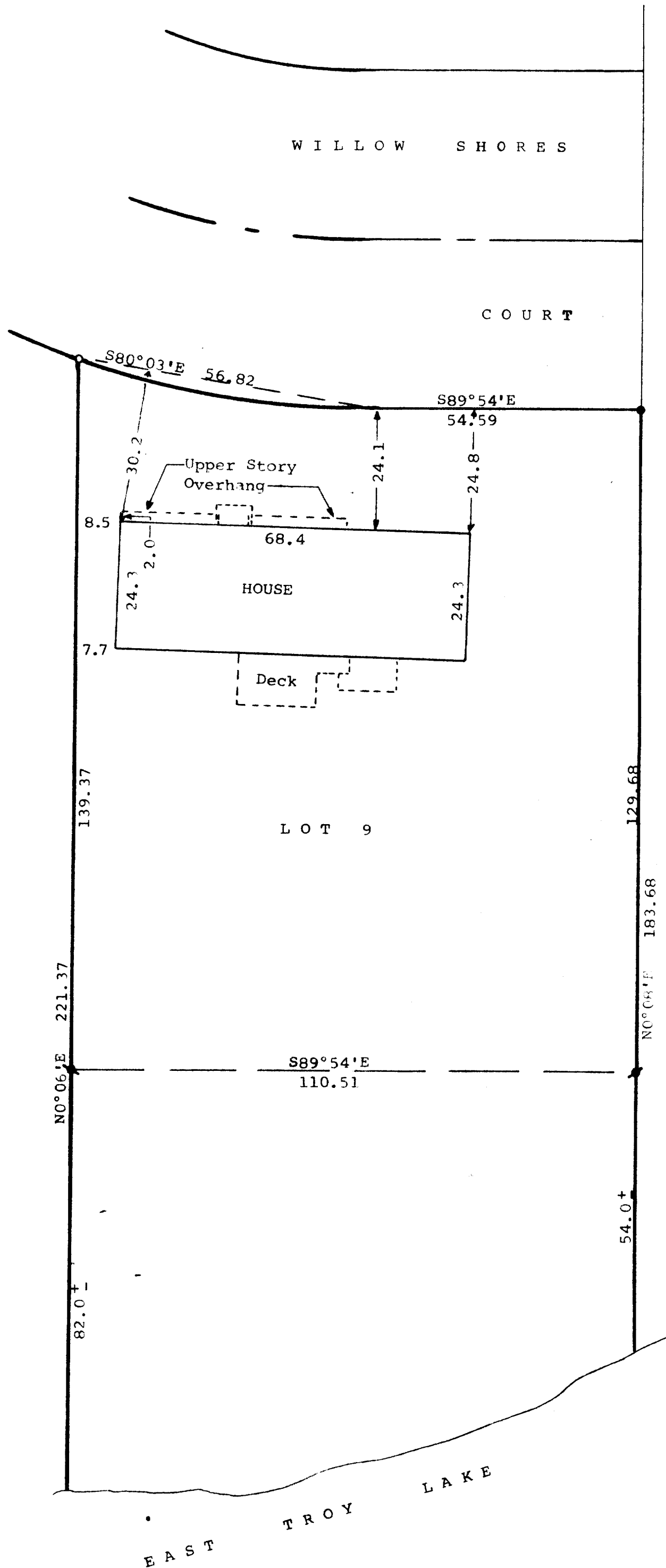
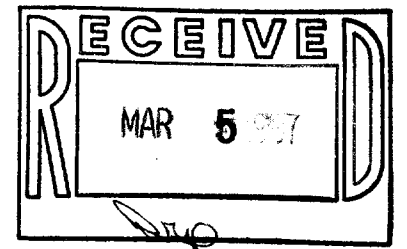

Scale - 1" = 20'
● = 2" Dia. Iron Pipe Found
■ = 1 1/2" Dia. Iron Pipe Found
▲ = 1" Dia. Iron Pipe Found
○ = 3/4" Dia. Iron Pipe Found

Bearings used are those of record.

Survey Ordered By:
First Financial
P.O. Box 469
Waukesha, WI 53187

STATE OF WISCONSIN)
COUNTY OF WALWORTH) SS

I, George T. Dunham, Surveyor, certify that I have surveyed the property described as follows,

Lot 9 of Willow Shores Subdivision, located in the Northwest 1/4 of the Northeast 1/4 of Section 30, T 4 N, R 18 E, Village of East Troy, Walworth County, Wisconsin,

and that the map shown hereon is a correct representation thereof and shows the size and location of the property, its exterior boundaries, the location of all visible structures and dimensions of all principal buildings thereon, boundary fences, apparent easements, roadways and visible encroachments, if any, and that I have surveyed the property hereon described, according to the official records, to the best of my knowledge and belief.

January 22, 1987

George T. Dunham
George T. Dunham, Surveyor

